shoper9

Tally
POWER OF SIMPLICITY

Shoper 9 GST reference guide

Updated On:

10/06/2017

Published By:

Tally Solutions Pvt. Ltd.

Contents

Introduction **3**

Installation Prerequisites **4**

Shoper 9 POS 4

Shoper 9 HO 4

GST Patch implementation **4**

Using LiveUpdate 4

At one-off store – Shoper 9 POS – without using live update 4

Patch update in standalone system *4*

Patch updation in Multi-user (server and client system) *5*

At chain stores – without using live update 6

Enabling attach feature in data export program *6*

Attaching the file in data export program in HO *6*

Synchronization at POS *7*

Configuration for GST **8**

Enable GST parameters in system parameter. 8

Destination-wise sales tax group 9

Source-wise sales tax group 10

Master configuration **11**

Vendor Catalogue 11

HO Chain Store Catalogue 11

Customer Catalogue 12

Defining Sales tax 13

Defining Purchase tax 14

HSN Code creation and mapping 15

Defining HSN Code *16*

HSN Code mapping *16*

Based on Stock Number *17*

Defining new HSN Code during HSN Code Mapping *18*

GST Transactions 18

Goods Inward 18

Purchase Local 19

Purchase Outstation 21

PT File Loading 21

PDT Loading 22

Transfer In (Local branch transfers) 22

Transfer In (Outstation Branch) 23

Goods Outward 24

Purchase return 24

Transfer out 24

Billing 24

Report 25

Data Export 25

Shoper 9 POS 25

Shoper 9 HO 26

FAQ's 26

Introduction

Goods and Services Tax is a comprehensive tax levied on supply of goods and services across India. GST (Goods and Services Tax) is a *Destination based Consumption* tax, and the taxable event is *Supply* as against the existing taxable events of sale, manufacture or provision of service. In consideration of the federal structure of India, Dual GST has been chosen as the apt model wherein tax would be jointly levied by both Centre and the states on supply of goods and services.

The components of Dual GST are:

- CGST: Central GST
- SGST/ UTGST: State GST/ Union Territory GST
- IGST: Integrated GST

On intra-state transactions CGST+SGST is applicable and on interstate transactions, IGST is applicable.

This document explains

1. Implementation methods and steps in various environments
2. Changes incorporated in Shoper 9 GST to make it GST compatible

Installation Prerequisites

Shoper 9 POS

Minimum release: Release 2.23

***Note**: Backup data before updating the patch.*

Shoper 9 HO

Minimum release: Release 2.23.

GST Patch implementation

Using LiveUpdate

Refer Shoper9 Live update manual for more details

http://mirror.tallysolutions.com/Downloads/Shoper/Shoper9/ShoperLiveUpdates/Shoper%209%20LiveUpdate.pdf

At one-off store – Shoper 9 POS – without using live update

Patch update in standalone system

- Download **ShoperGSTSetup.exe** from Tally website.
- Right-click **ShoperGSTSetup.exe** and select **Run as administrator**. Existing Shoper 9 application path is displayed.

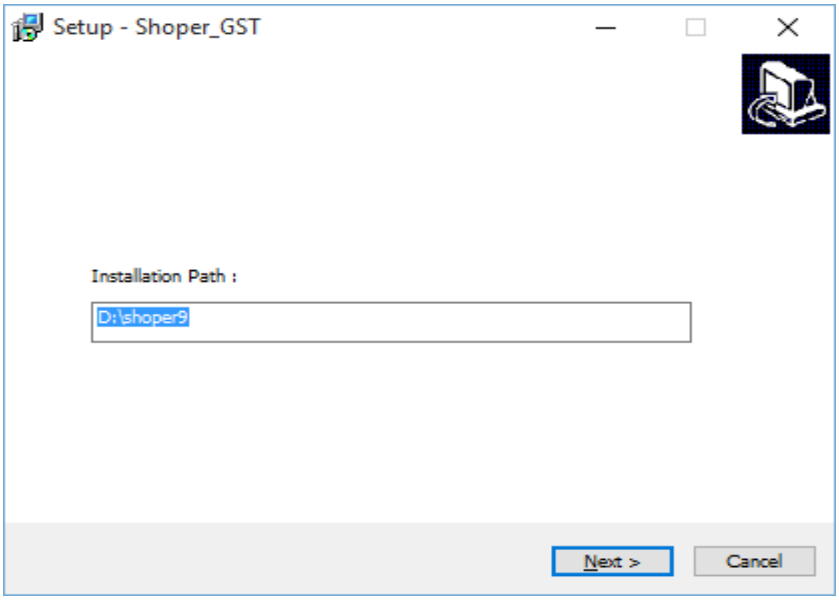

- Click **Next** to continue. A success message is displayed after installation is completed.

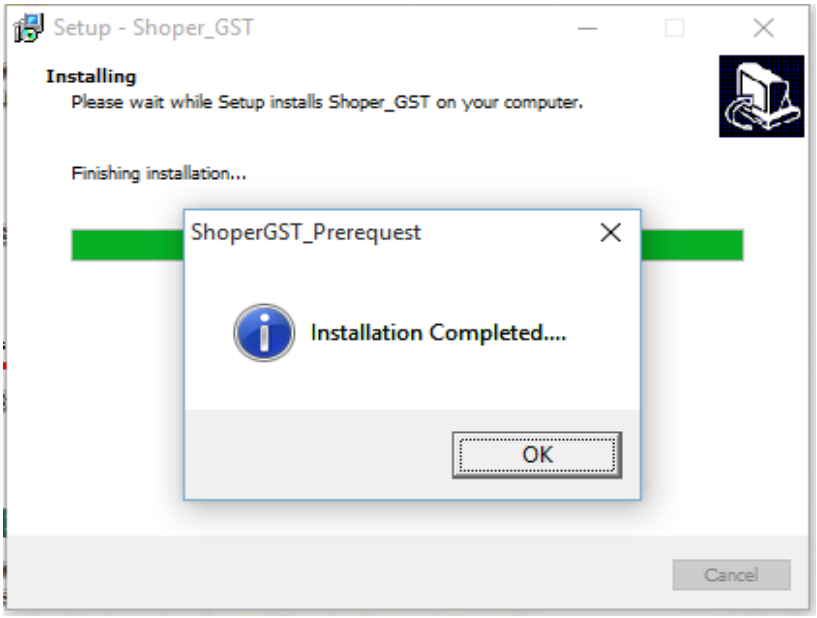

- Click **OK**.

Patch updation in Multi-user (server and client system)

In multi-user install the shoper 9 GST patch in the server system.

- Download **ShoperGSTSetup.exe** from Tally website.
- Right click **ShoperGSTSetup.exe** and select **Run as administrator**. Existing Shoper 9 application path is displayed
- Click **Next** to continue. Wait until the installation is complete

At chain stores – without using live update

Shoper 9 HO data export has the capability to attach additional files and instruct synchronisation program to execute the attached file during synchronisation at POS. By default this feature is not enabled, it has to be enabled in system parameter.

Enabling attach feature in data export program

How to Reach: Shoper 9 HO > Housekeeping > Reconfiguring system parameters > Data sync

- Enable "**Enable attaching additional files to export to POS locations"** parameter
- Click **Save**
- Click **Apply to Database**

Attaching the file in data export program in HO

Copy **ShoperGSTAutoSetup.exe** to Shoper 9 HO application folder.

How to reach: Data Sync > Exports > Master data to POS > Select the showrooms

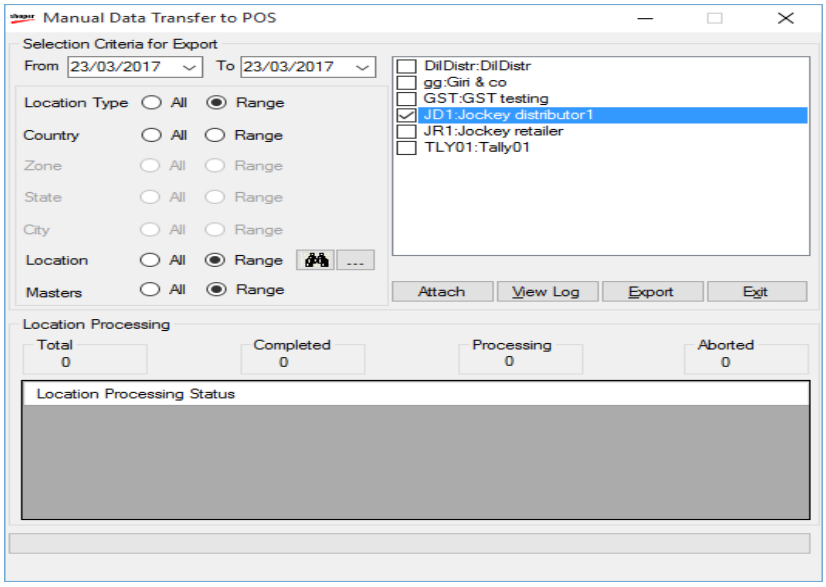

- Click **Attach** button.

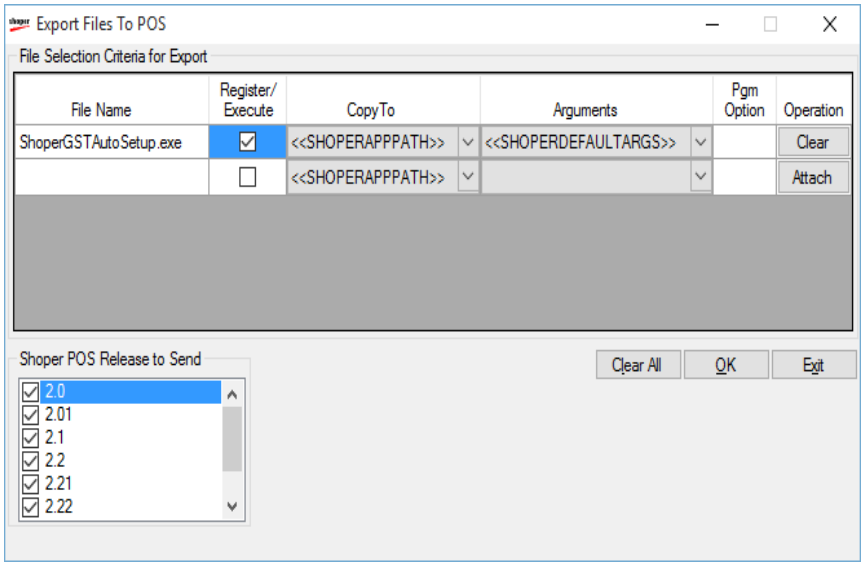

- Type the file name **ShoperGSTAutoSetup.exe**
- Enable "Register/Execute".
- Select Shoper POS releases (2.23 onwards) to send
- Click **Ok**
- Export the data

Synchronization at POS

If synchronisation is scheduled, as per this schedule the patch is installed, else manual synchronisation is required.

How to reach: Housekeeping > Synchronization > Synchronize manually

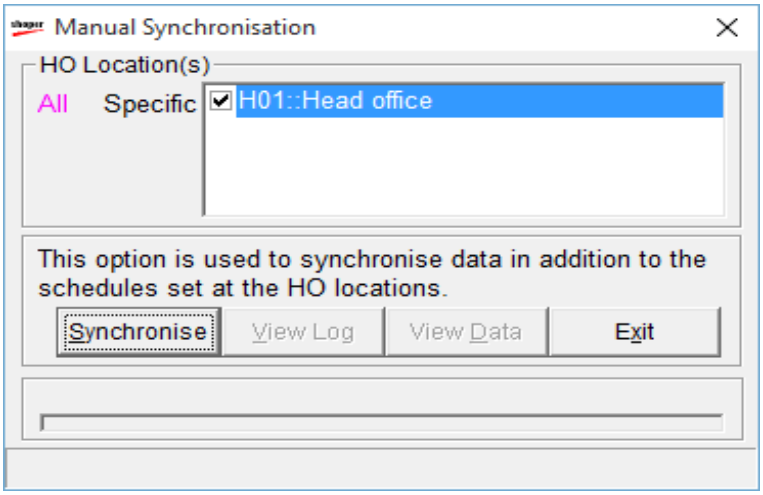

Click Synchronise. Data is imported as part of synchronisation and GST patch is updated automatically.

Configuration for GST

Enable GST parameters in system parameter.

How to reach: Setup > General > System parameters > Tax

The default values are filled in other parameters. Users are allowed to change the values based on their requirements.

- Source-wise Tax grouping applicable (Enable if the source of supply is different from your location)
- Destination-wise Tax Grouping Applicable (Enable if the place of supply is different from your location)
- Enable GST (Enable when GST applicable)
- GST Implementation Date (Enter the 'GST applicable date' - Default value is :01.07.2017)
- State Name (Enter state Name, e.g. KARNATAKA)
- Goods and Services Taxpayer Identification Number (GSTIN) (Enter the GSTIN no)
- Allow Tax Edit In Tax Breakup Window (Enabling this, will allow to edit the tax rate in tax breakup window in transaction)
- Enable GST Breakup Preview Before Save In Sales (Enabling this, will allow to see tax breakup window in sales transaction)
- Enable Tax Calculation in Misc Issues (Enabling this, will allow to calculate tax in Misc issue transaction)
- Destination code used for local sales (Enter the destination codes used for local sales e.g. "0", If you are using more than 1 code for local sales say "0", "KAR" then enter "0,KAR" without double quotes)
- Local Tax Components Count (Specify the number of components required for Local tax)
- T1 Caption-L (Specify the 1st tax component's caption)
- T2 Caption-L (Specify the 2nd tax component's caption)
- T3 Caption-L (Specify the 3rd tax component's caption)
- Outstation Tax Components Count (Specify the number of components required for outstation tax)
- T1 Caption-O (Specify the 1st tax component's caption)
- T2 Caption-O (Specify the 2nd tax component's caption)
- T3 Caption-O (Specify the 3rd tax component's caption)
- Edit Tax In GST Window For PT File Loading (Enabling this, will allow to edit the tax rate in tax breakup window when PT file loaded in transaction)

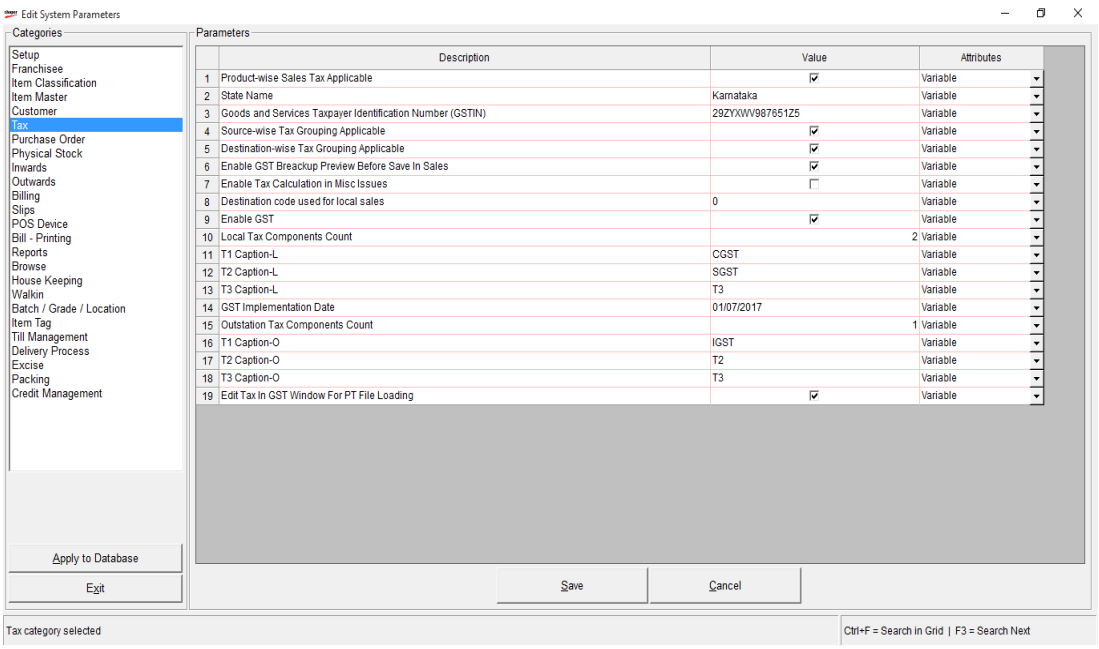

***Note**: The above parameter values can be set at head office and send it to POS location via synchronisation. Refer Shoper 9 HO help file for more information)*

Destination-wise sales tax group

Create destination to enable different tax rates based on the destination of goods. By default "Local" and "Outstation" is available

How to reach: Setup > **General Lookup** > **Destination-wise sales tax group** > **Enter** the **code**, Description and Flag. (0 for **local**, 1 for **outstation**)

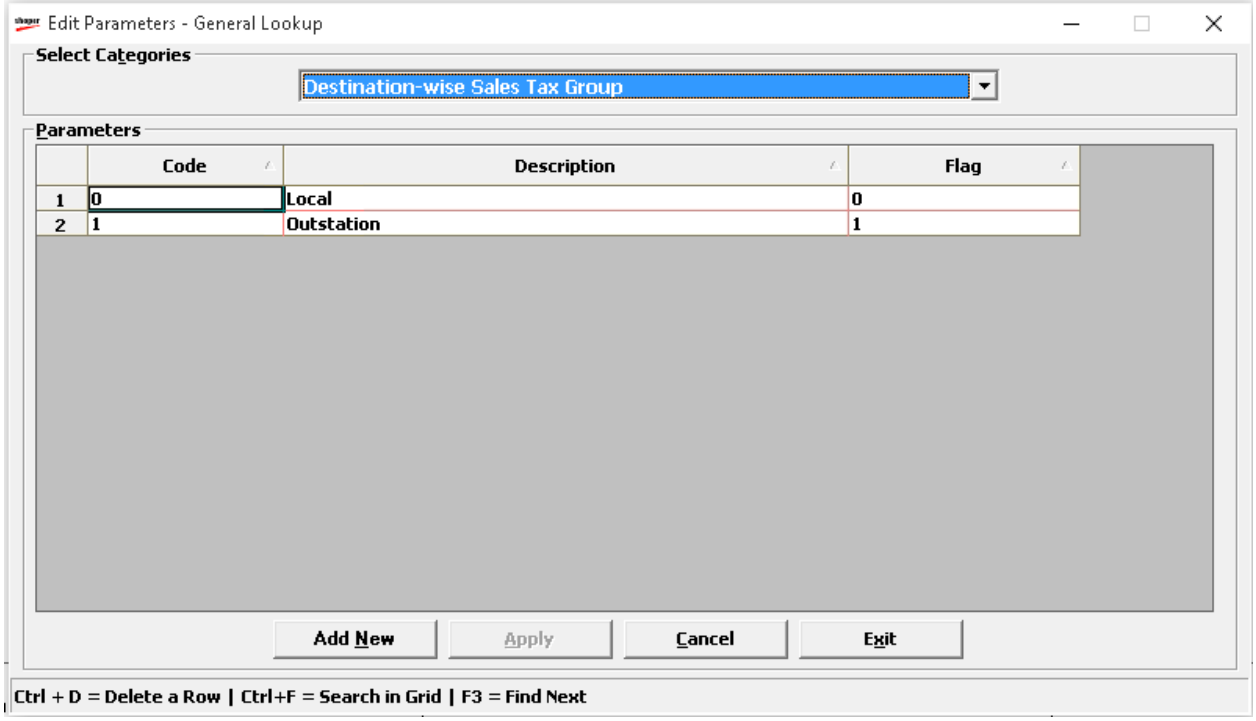

Source-wise sales tax group

Configure the Source-wise sales tax group in General Lookup.

How to reach: Setup > General Lookup > Source-wise Sales Tax Group > Enter the code, Description and Flag. (0 for **local**, 1 for **outstation**)

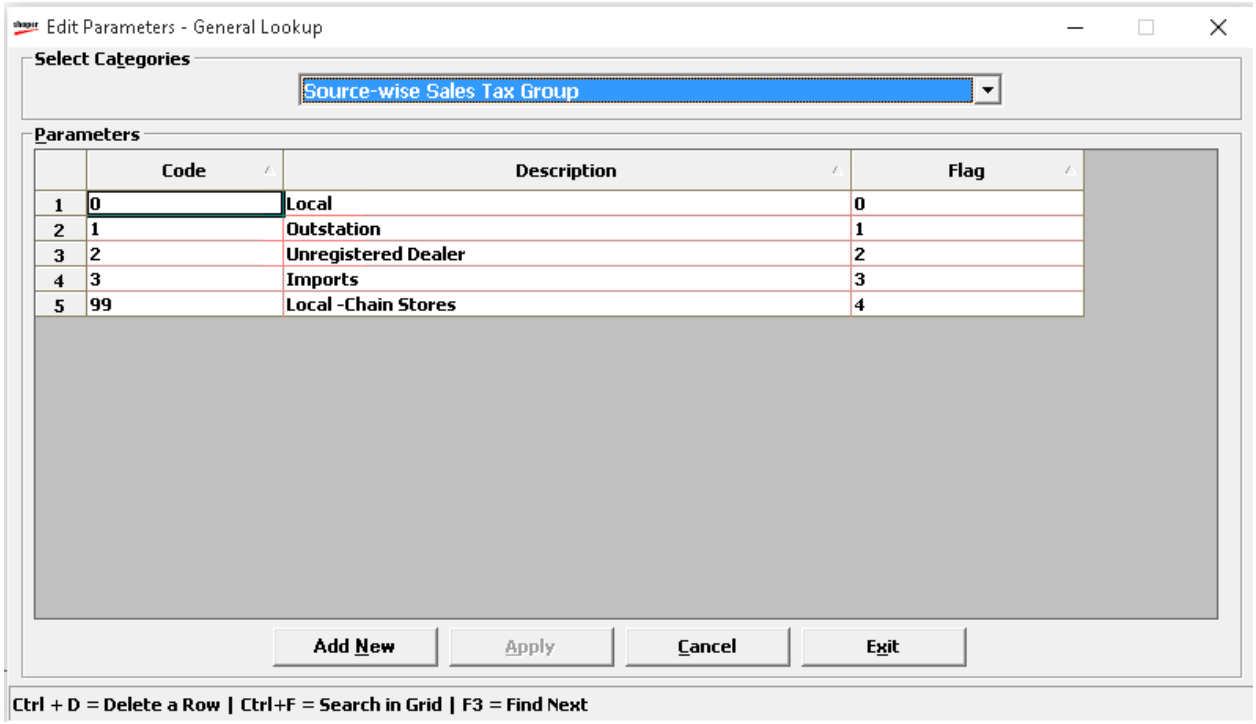

Master configuration

Vendor Catalogue

Create vendor and provide the following details along with other details.

- State should be selected
- Configure Vendor Type and Tax Type
- Enter TIN/GSTIN

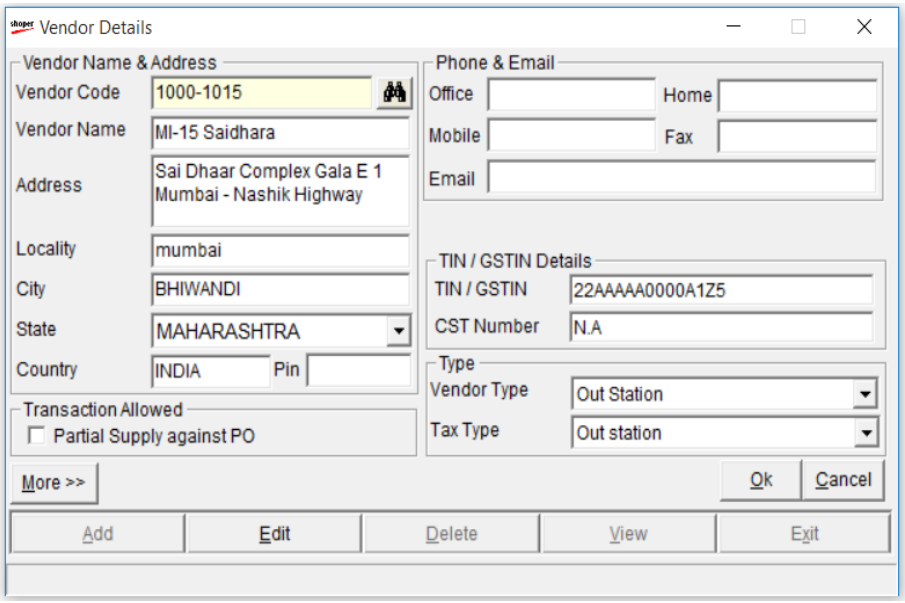

HO Chain Store Catalogue

Create chain store and provide the following mandatory details along with other details.

- State should be selected
- Configure store Type and Tax Type
- Enter TIN/GSTIN

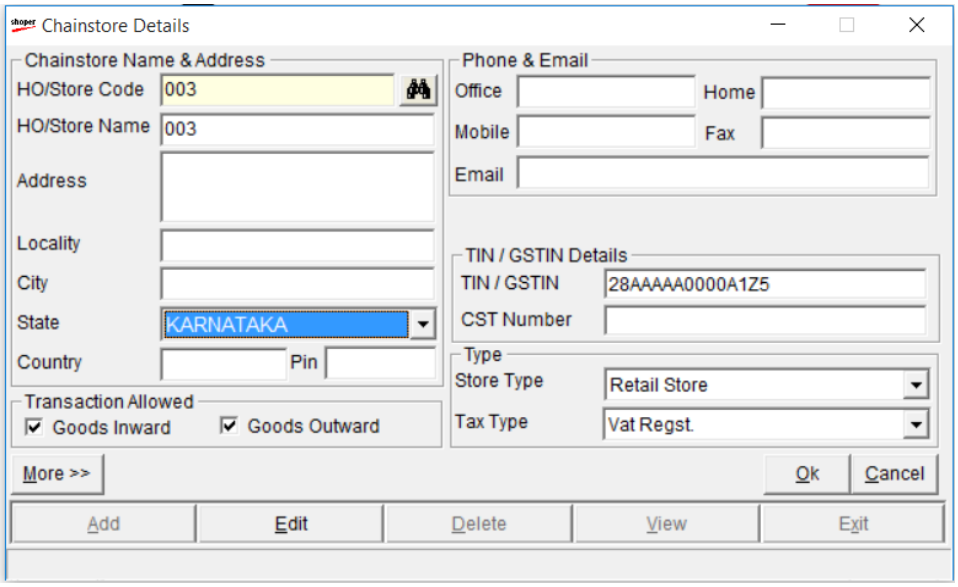

Customer Catalogue

Create customers and provide the following mandatory details along with other details.

- State should be selected, by default local state is selected
- Select place of supply and price group
- Enter TIN/GSTIN if applicable by pressing "**Other Details**"

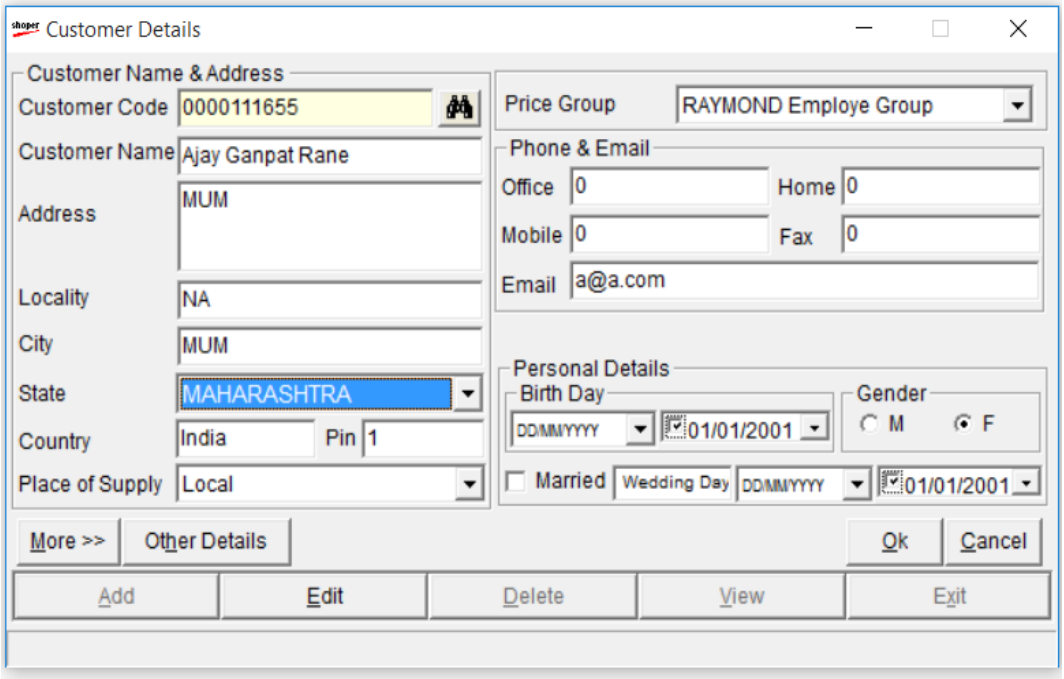

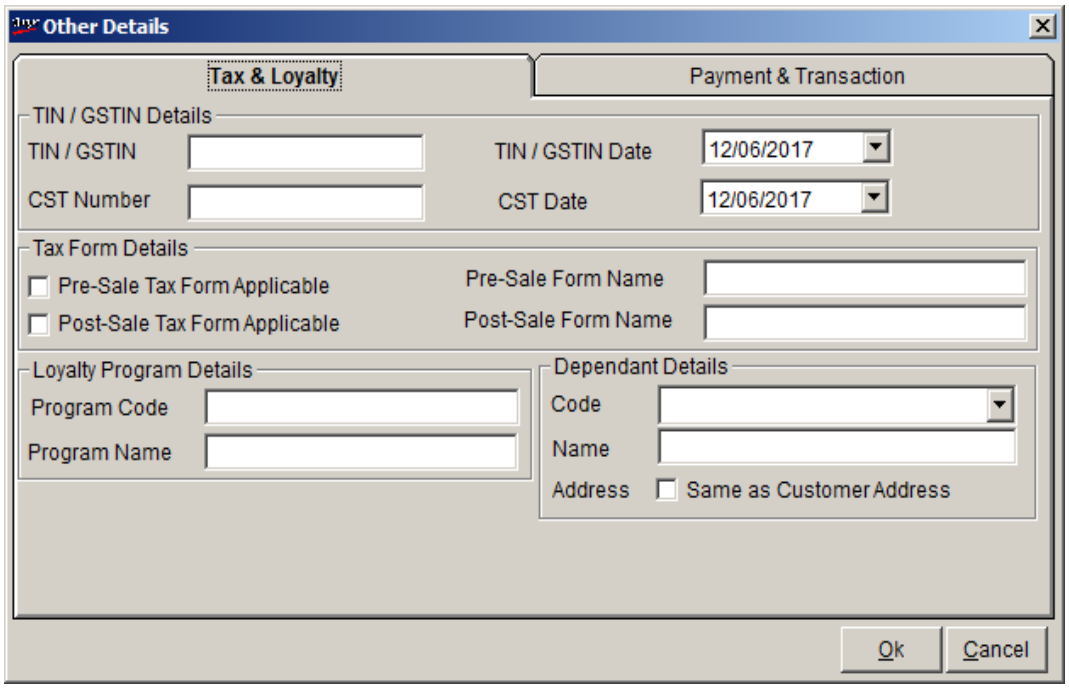

Defining Sales tax

Used for: Sales and Sales returns

Tax Name and Description needs to be provided using below rules

Component	Local		Outstation	
	Name	Description	Name	Description
Tax 1 component	CGST	Central GST	IGST	Integrated GST
Tax 2 component	SGST*	State GST **	CESS	CESS
Tax 3 component	CESS	CESS		

*In case of Union Territory, instead of SGST, use UTGST

** In case of Union Territory, instead of State GST, use Union Territory GST

How to reach: Go to **Catalogue** >> **Taxes and Duties** >> **Sales tax**

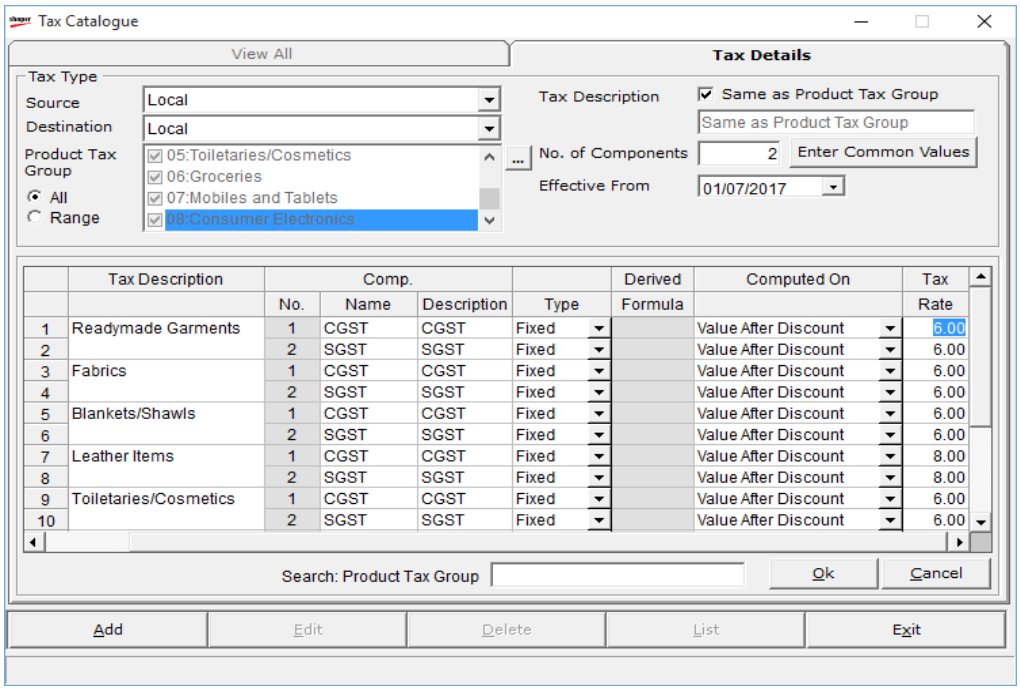

Defining Purchase tax

Used for: Purchase/Purchase Returns/Transfer IN/Transfer Out/Miscellaneous Receipts/ Miscellaneous Issues

This catalogue captures the purchase tax structure applicable for different category of goods purchased. The tax may differ across the items purchased. The taxes applicable are computed considering the rates and components defined in the tax catalogue.

Tax Name and Description needs to be provided using below rules

Component	Local		Outstation	
	Name	Description	Name	Description
Tax 1 component	CGST	Central GST	IGST	Integrated GST
Tax 2 component	SGST*	State GST **	CESS	CESS
Tax 3 component	CESS	CESS		

*In case of Union Territory, instead of SGST, use UTGST

** In case of Union Territory, instead of State GST, use Union Territory GST

How to reach: Catalogue > Tax > Purchase Tax

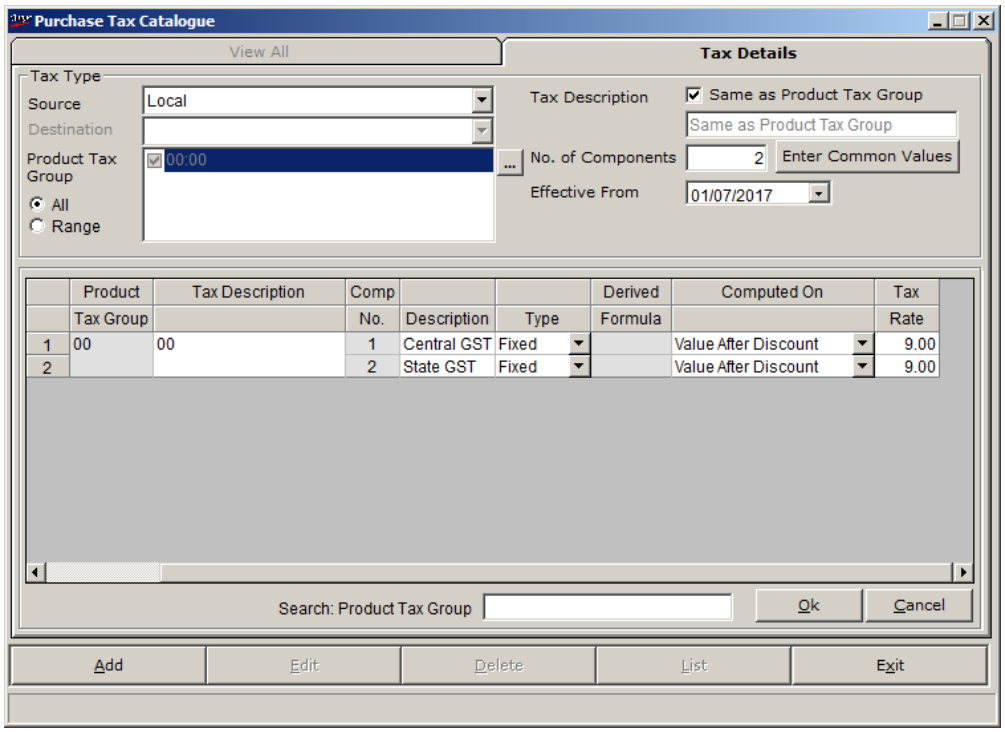

HSN Code creation and mapping

HSN Code is used to identify a commodity uniquely across countries. This code is used in India to define GST rate for a commodity. HSN codes are not predefined in application as all codes are never used in any business. To enable Shoper 9 to display and print, this option provides the facility to identify the HSN Code for each SKU either at SKU level or at 5 basic classification level.

Note: *For HSN Codes for your commodities, please refer http://www.cbec.gov.in or consult your tax consultants.*

Defining HSN Code

Configuring HSN Code in General Lookup.

How to reach : Setup > General Lookup > HSN Code > Enter the code, Description

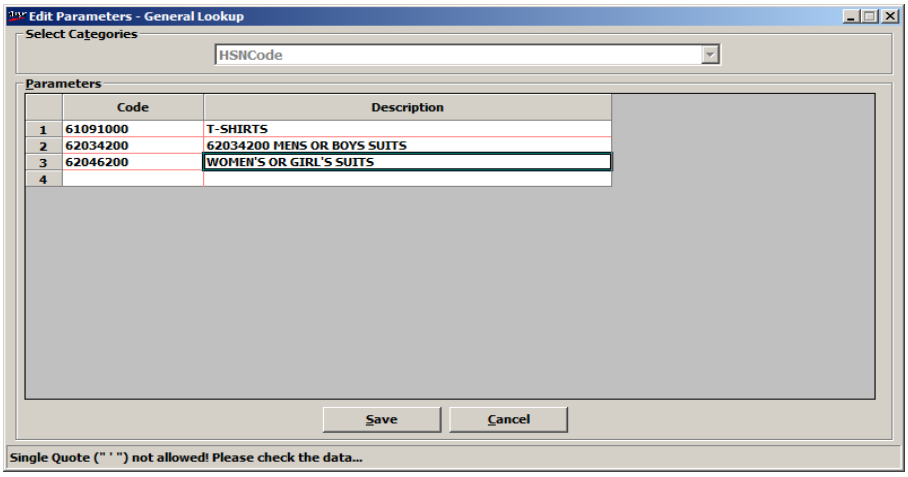

HSN Code mapping

How to reach: Setup > General > Tally Interface – HSN Mapping Based **on Item Classification**

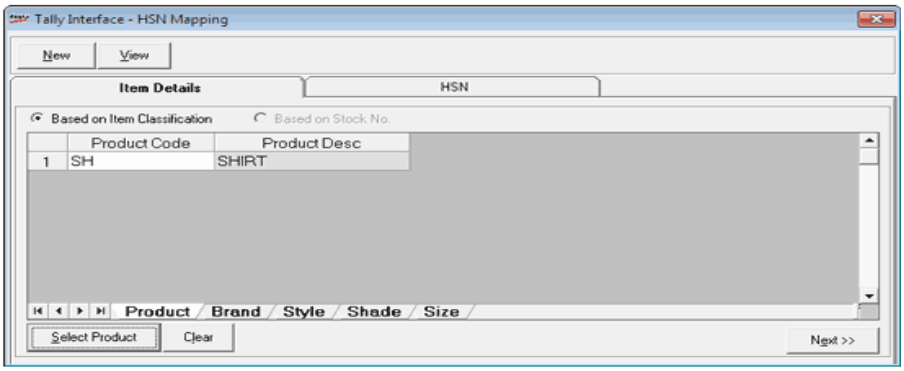

The grid shows five sheets based on which you can specify item selection criteria. The first sheet **Product (Classification 1)** is active by default.

Click **Select Product (Classification 1)** to select product codes from those existing in the Item Master. The **Item Selection** window is displayed. Select the required product **Code** or **Desc** and click **Select**. The selected product details are displayed in the grid.

Click the sheet name **Brand (Classification 2)** to view the sheet. The **Item Selection** window is displayed. Select the required brand **(Classification 1) Code** or **Desc** and click **Select**. The selected brand details are displayed in the grid. Note that the Select button changes with the sheet.

Similarly, you can select the other sheets and select the values as required.

Select Stock No: To open the Advanced Search window for selecting items.

Clear: To clear the item details selected.

Next: To view the **HSN** tab

Based on Stock Number

When you have selected **Based on stock no**, the **Advanced Item Search** window is displayed. Select the required items. The selected item details are displayed in the **Tally Interface – HSN Mapping** window as shown.

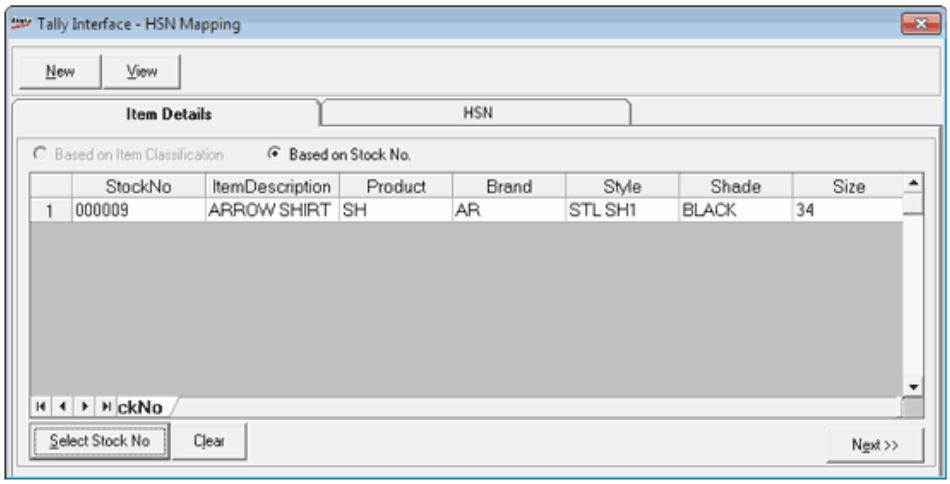

Select Stock No: To open the Advanced Search window for selecting items.

Clear: To clear the item details selected.

Next: To view the **HSN** tab

The HSN tab is as shown

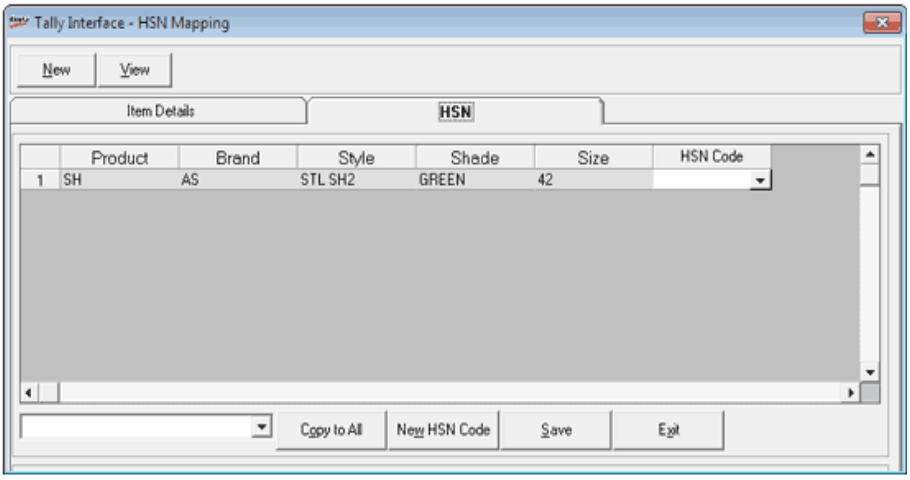

Selected item details are displayed in the grid. If HSN codes are already assigned to any of the selected items, that is displayed. If HSN codes are catalogued in **General Lookup**, select the required HSN code from the drop down list.

Copy to All: To copy the selected HSN code to all items

New HSN Code: To define a new HSN code

Save: To save the HSN mapping

Exit: To close the **Add or Update HSN Code** window.

Defining new HSN Code during HSN Code Mapping

On clicking **New HSN Code** the **Tally Interface - HSN Mapping** window extends to display the following fields

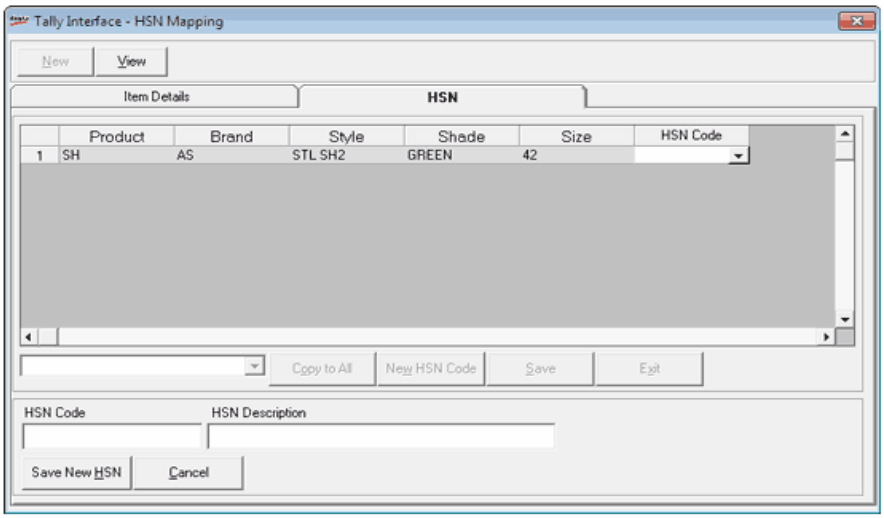

HSN Code: Enter the new HSN code.

HSN Description: Enter the description for the HSN code.

Save New HSN: To save the new HSN code details

Cancel: To quit the option

GST Transactions

Goods Inward

Tax is computed automatically when Purchase tax is catalogued and **"Auto calculate purchase tax based on predefined rates"** parameter is enabled.

Tax is calculated based on supplier's tax type. Local tax rate is used for tax calculation when supplier's tax type is configured as local. Outstation tax rate is used for tax calculation when supplier's tax type is configured as outstation

Purchase Local

When goods are purchased from local supplier. If Items are configured with different tax rate in purchase catalogue. Intra-state tax (CGST,SGST) is calculated for the selected supplier

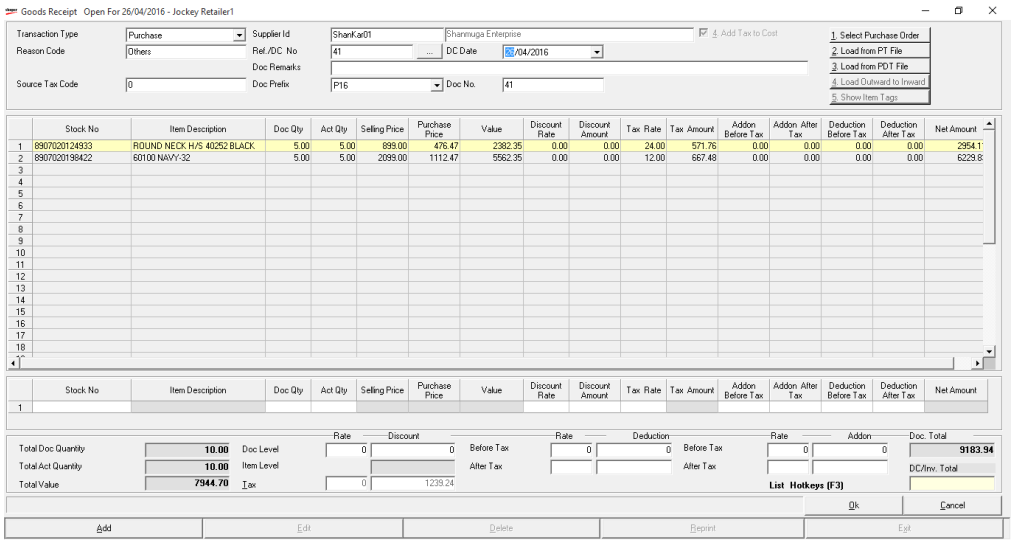

Tax breakup view is displayed on pressing F7 or clicking "OK" as shown below. Tax amount is computed and displayed against each item. User is allowed to change the tax rate item wise.

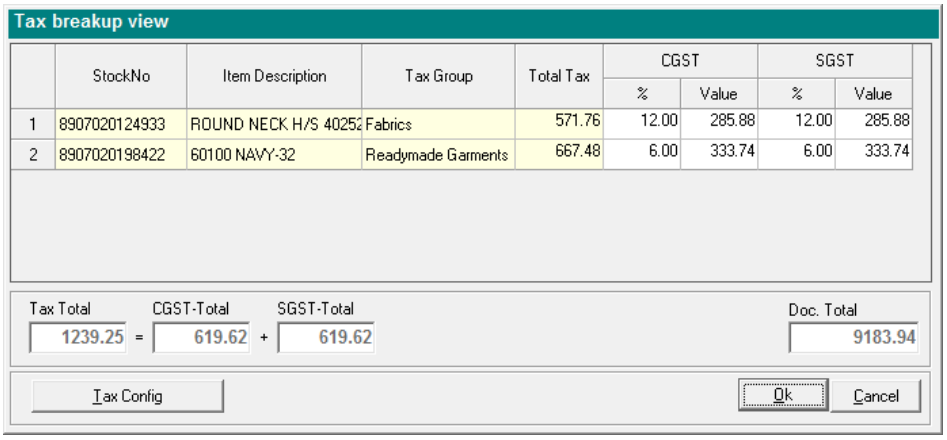

In **Tax Config** window, user is allowed to change the tax rate product tax group wise. Tax rate and amount is recomputed in the transaction when tax rate is updated.

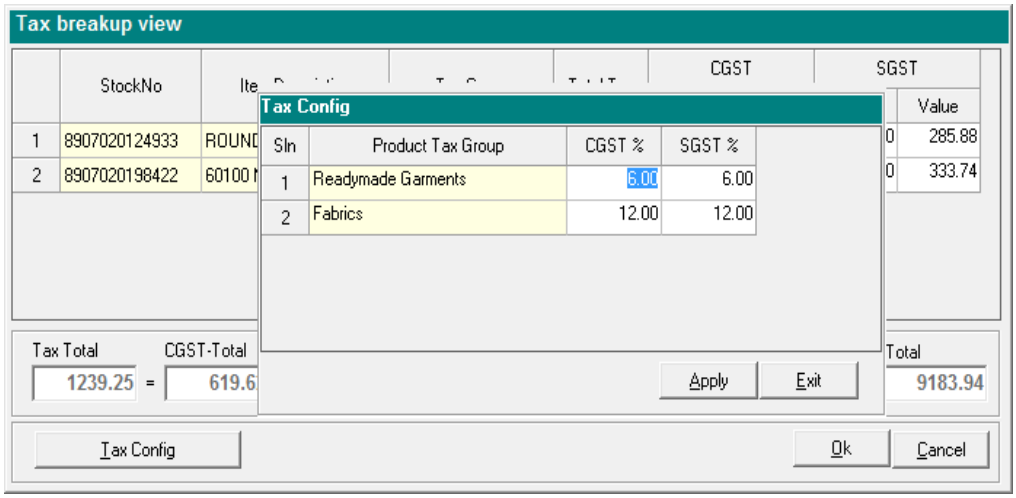

If the Tax values are modified, message is displayed as “Tax value has been modified, Do you wish to continue?” click “**Yes**” to continue or “No” to cancel the changes.

To go back to main screen and make the changes click “**Cancel**” in Tax breakup window.

***Note**: If the purchase tax is not catalogued and **“Auto calculate purchase tax based on predefined rates”** parameter is not enabled then it allows to enter the tax rate in Tax breakup window.*

***Note:** If the GSTIN is blank for vendors, then it allows to capture GSTIN after vendor selection.*

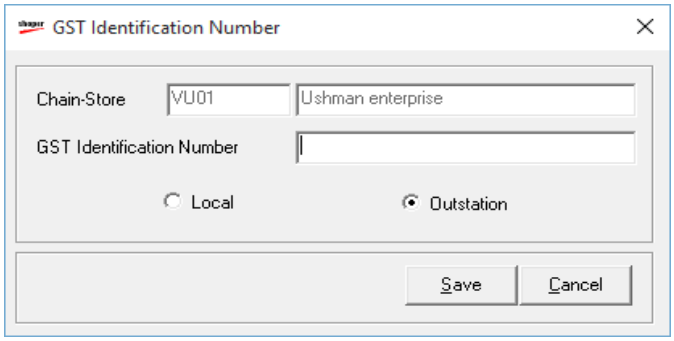

Audit trial print

Party’s state name along with code, GSTIN of party, HSN code against each item and tax summary are printed along with other details in the invoice.

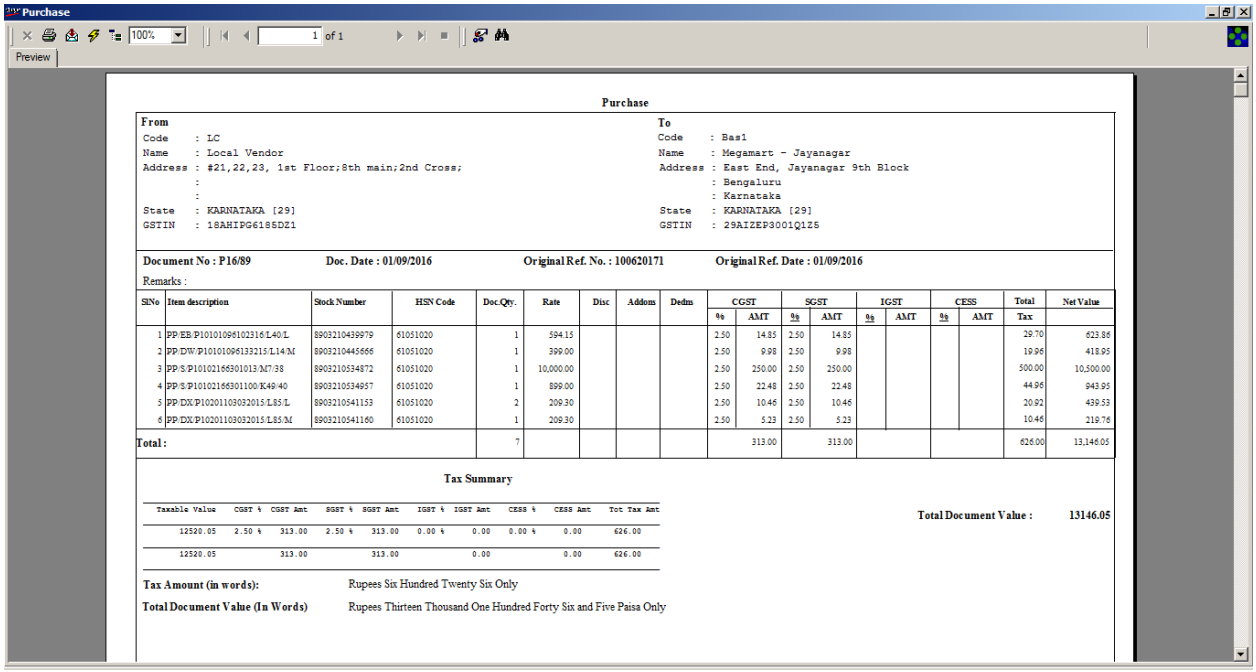

Purchase

From
Code : LC
Name : Local Vendor
Address : #21,22,23, 1st Floor;8th main;2nd Cross;
State : KARNATAKA [29]
GSTIN : 18AHIPG6185DZ1

To
Code : Bas1
Name : Megamart - Jayanagar
Address : East End, Jayanagar 9th Block
: Bengaluru
: Karnataka
State : KARNATAKA [29]
GSTIN : 29AIZEP3001Q1Z5

Document No : P16/89 Doc. Date : 01/09/2016 Original Ref. No. : 100620171 Original Ref. Date : 01/09/2016

Remarks :

SlNo	Item description	Stock Number	HSN Code	Doc.Qty.	Rate	Disc	Addons	Dedns	CGST %	CGST AMT	SGST %	SGST AMT	IGST %	IGST AMT	CESS %	CESS AMT	Total Tax	Net Value
1	PP/EB/P101010961023 16/L40/L	8903210439979	61051020	1	594.15				2.50	14.85	2.50	14.85					29.70	623.86
2	PP/DW/P101010961332 15/L14/M	8903210445666	61051020	1	399.00				2.50	9.98	2.50	9.98					19.96	418.95
3	PP/S/P10102166301013/M7/38	8903210534872	61051020	1	10,000.00				2.50	250.00	2.50	250.00					500.00	10,500.00
4	PP/S/P10102166301100/K49/40	8903210534957	61051020	1	899.00				2.50	22.48	2.50	22.48					44.96	943.95
5	PP/DX/P10201103032015/L85/L	8903210541153	61051020	2	209.30				2.50	10.46	2.50	10.46					20.92	439.53
6	PP/DX/P10201103032015/L85/M	8903210541160	61051020	1	209.30				2.50	5.23	2.50	5.23					10.46	219.76
Total :				7						313.00		313.00					626.00	13,146.05

Tax Summary

Taxable Value	CGST %	CGST Amt	SGST %	SGST Amt	IGST %	IGST Amt	CESS %	CESS Amt	Tot Tax Amt
12520.05	2.50 %	313.00	2.50 %	313.00	0.00 %	0.00	0.00 %	0.00	626.00
12520.05		313.00		313.00		0.00		0.00	626.00

Total Document Value : 13146.05

Tax Amount (in words): Rupees Six Hundred Twenty Six Only

Total Document Value (In Words) Rupees Thirteen Thousand One Hundred Forty Six and Five Paisa Only

Purchase Outstation

When goods are purchased from outstation supplier. Interstate tax (IGST) is calculated.

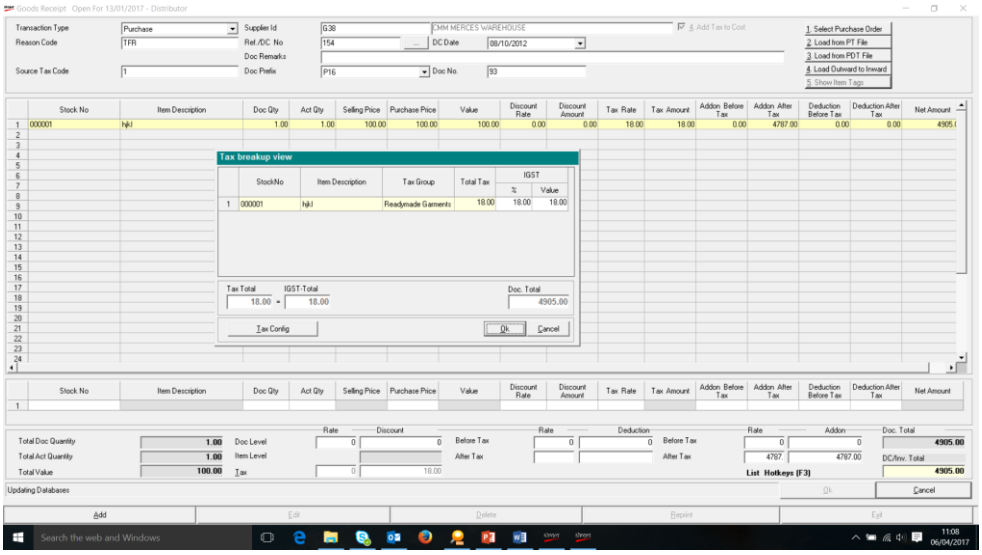

PT File Loading

User is allowed to load PT file in transaction. Item details along with tax details along are loaded during PT file loading. User is allowed to change the tax rate after loading PT file when “Edit Tax In GST Window For PT File Loading” parameter is enabled.

If PT file does not contain tax details or contains consolidated tax(older format), user is allowed to change manually.

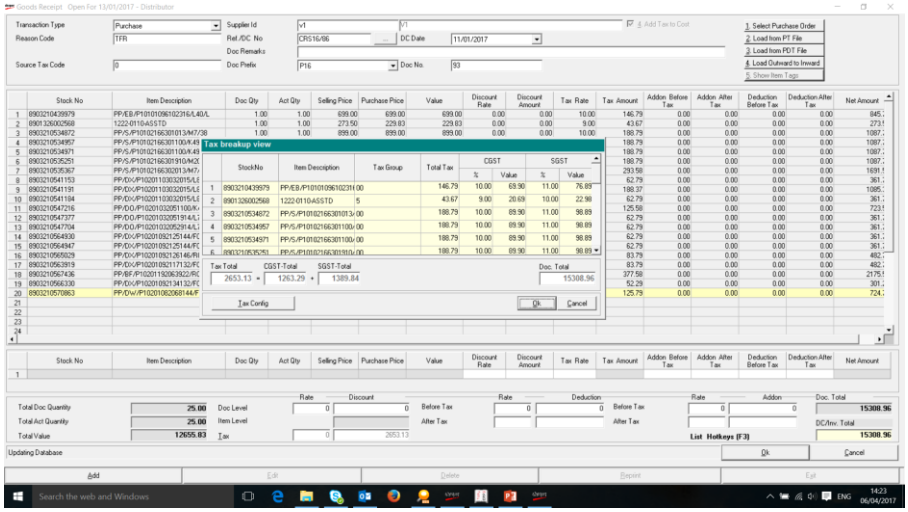

PDT Loading

User is allowed to load PDT file in transaction. When items are loaded, tax rates are picked automatically from purchase tax catalogue based on supplier. User is allowed to change the tax rate in tax breakup window manually.

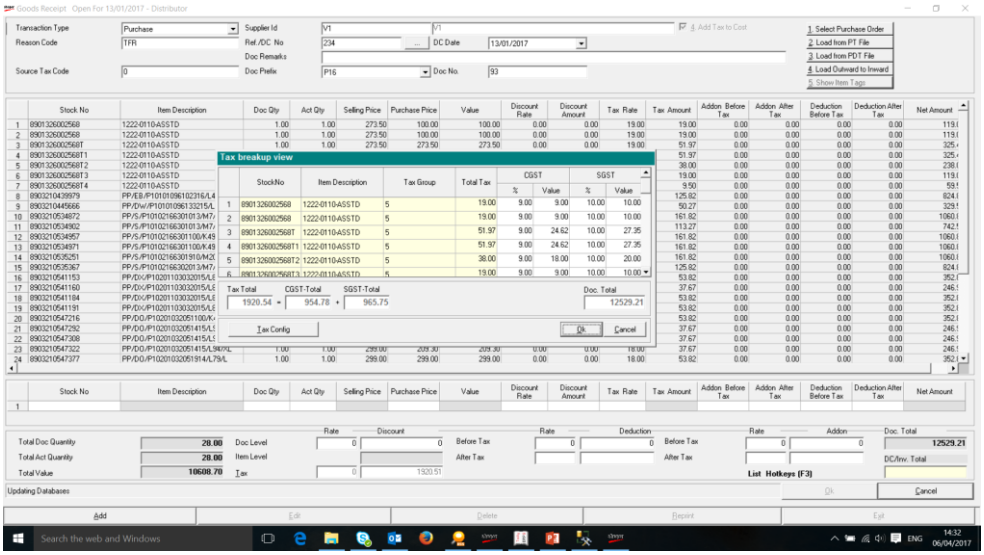

Transfer In (Local branch transfers)

If the transfers are within the business (same GSTIN used across branch) then tax is not applicable. If GSTIN numbers are different and belongs to same state, then Intra-state tax (CGST, SGST) is calculated.

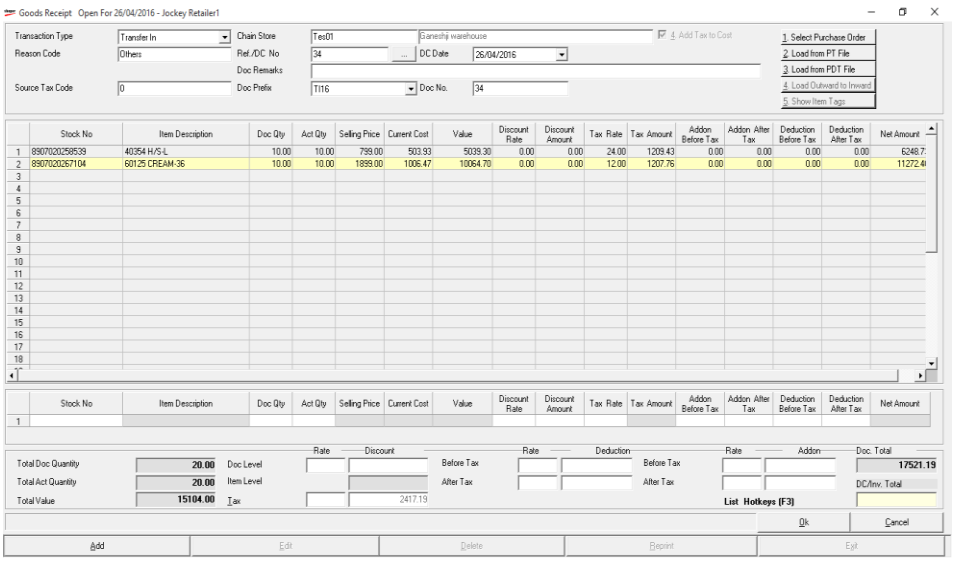

Transfer In (Outstation Branch)

If goods are received from outstation branch (i.e. from different state), Integrated GST (IGST) is calculated.

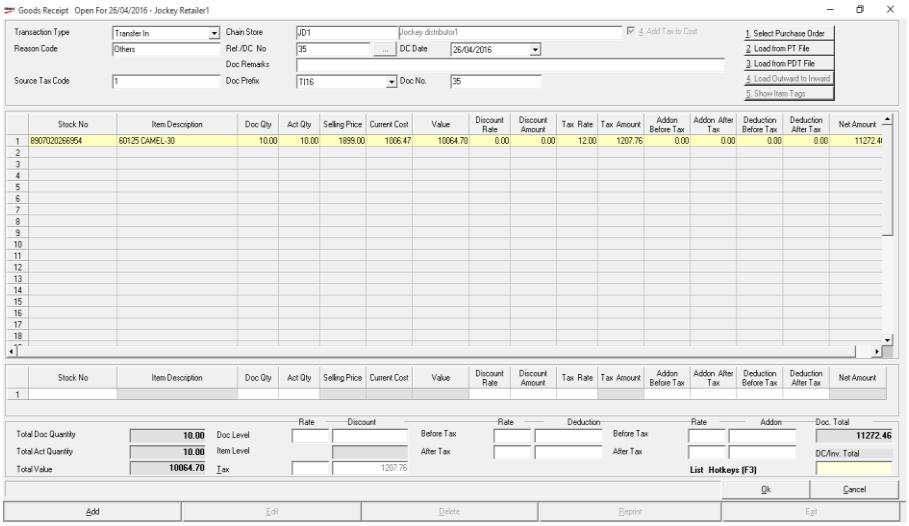

Note: *In Transfer-In, if the GSTIN is blank for chain store then it allows to capture GSTIN for the chain store. User is allowed to enter the GSTIN and select the source tax type.*

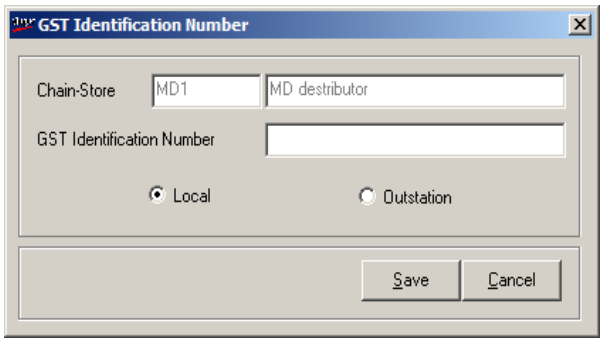

Goods Outward

Tax will be computed automatically when Purchase tax is catalogued.

Tax is calculated based on supplier's tax type. Local tax rate is used for tax calculation when supplier's tax type is configured as local. Outstation tax rate is used for tax calculation when supplier's tax type is configured as outstation

Purchase return

During purchase returns price and tax rates are retrieved from original invoice reference.

Transfer out

- If GSTIN of both parties are same (supplier and receiver) - No tax is computed
- If GSTIN of both parties belongs to same state but GSTIN's are different - CGST + SGST is computed
- If GSTIN of both parties belongs to different state - IGST is computed.

Billing

Tax is computed automatically during billing based on sales tax catalogue. User is allowed to catalogue taxes based on destination type.

Local tax rate is used for tax calculation when customer's tax type is configured as local. Outstation tax rate is used for tax calculation when customer's tax type is configured as outstation

To view tax breakup before saving bill, Enable the parameter setup> **General** > **System parameters** > **Tax** > Enable '**Enable GST Breakup Preview before Save in Sales**'.

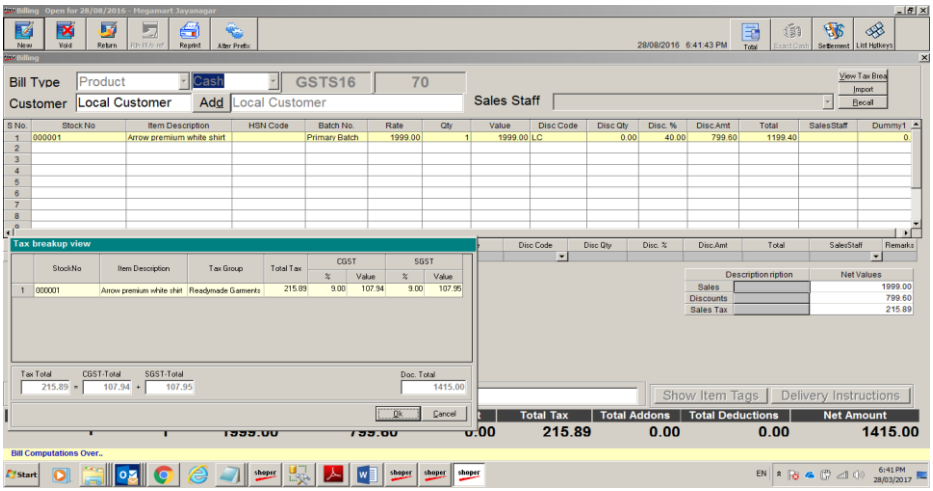

Note: *State and place of supply is mandatory for customers during master creation.*

Note: *It's mandatory to capture customer when Bill value is above Rs.50000/-.*

Report

Shoper 9 comes with a new report with multiple transaction types in single screen.

How to reach: Reports > MIS > GST Reports

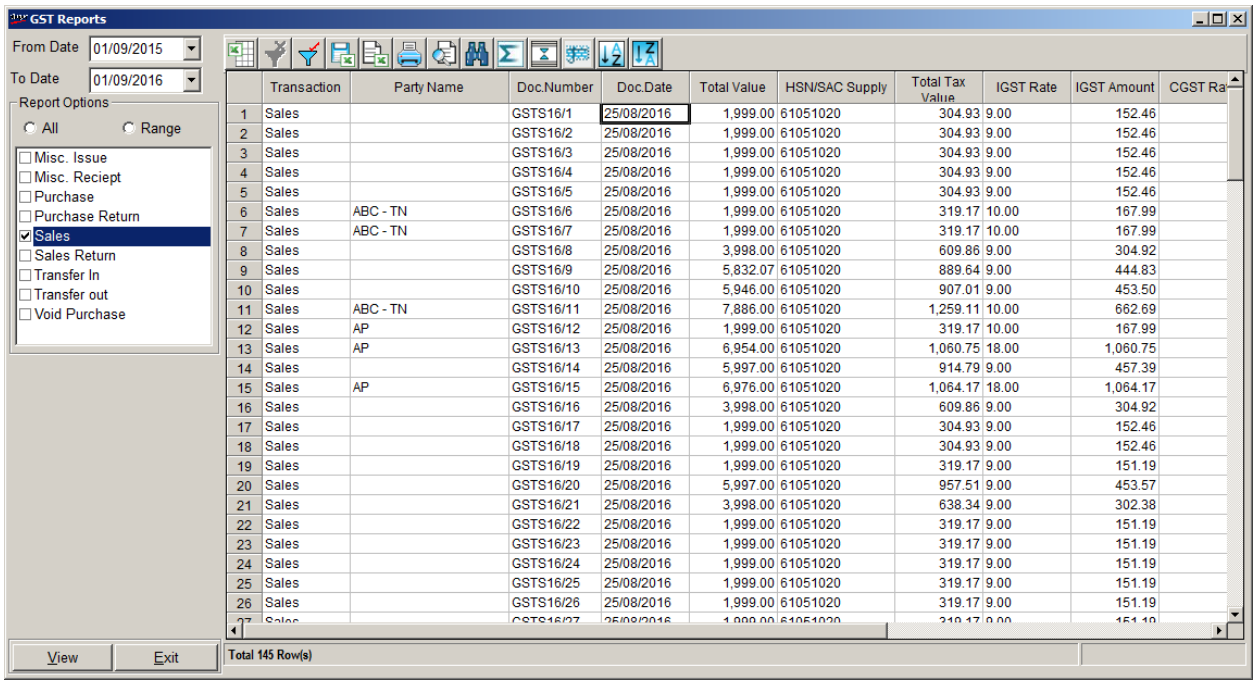

	Transaction	Party Name	Doc.Number	Doc.Date	Total Value	HSN/SAC Supply	Total Tax Value	IGST Rate	IGST Amount	CGST Ra
1	Sales		GSTS16/1	25/08/2016	1,999.00	61051020	304.93	9.00	152.46	
2	Sales		GSTS16/2	25/08/2016	1,999.00	61051020	304.93	9.00	152.46	
3	Sales		GSTS16/3	25/08/2016	1,999.00	61051020	304.93	9.00	152.46	
4	Sales		GSTS16/4	25/08/2016	1,999.00	61051020	304.93	9.00	152.46	
5	Sales		GSTS16/5	25/08/2016	1,999.00	61051020	304.93	9.00	152.46	
6	Sales	ABC - TN	GSTS16/6	25/08/2016	1,999.00	61051020	319.17	10.00	167.99	
7	Sales	ABC - TN	GSTS16/7	25/08/2016	1,999.00	61051020	319.17	10.00	167.99	
8	Sales		GSTS16/8	25/08/2016	3,998.00	61051020	609.86	9.00	304.92	
9	Sales		GSTS16/9	25/08/2016	5,832.07	61051020	889.64	9.00	444.83	
10	Sales		GSTS16/10	25/08/2016	5,946.00	61051020	907.01	9.00	453.50	
11	Sales	ABC - TN	GSTS16/11	25/08/2016	7,886.00	61051020	1,259.11	10.00	662.69	
12	Sales	AP	GSTS16/12	25/08/2016	1,999.00	61051020	319.17	10.00	167.99	
13	Sales	AP	GSTS16/13	25/08/2016	6,954.00	61051020	1,060.75	18.00	1,060.75	
14	Sales		GSTS16/14	25/08/2016	5,997.00	61051020	914.79	9.00	457.39	
15	Sales	AP	GSTS16/15	25/08/2016	6,976.00	61051020	1,064.17	18.00	1,064.17	
16	Sales		GSTS16/16	25/08/2016	3,998.00	61051020	609.86	9.00	304.92	
17	Sales		GSTS16/17	25/08/2016	1,999.00	61051020	304.93	9.00	152.46	
18	Sales		GSTS16/18	25/08/2016	1,999.00	61051020	304.93	9.00	152.46	
19	Sales		GSTS16/19	25/08/2016	1,999.00	61051020	319.17	9.00	151.19	
20	Sales		GSTS16/20	25/08/2016	5,997.00	61051020	957.51	9.00	453.57	
21	Sales		GSTS16/21	25/08/2016	3,998.00	61051020	638.34	9.00	302.38	
22	Sales		GSTS16/22	25/08/2016	1,999.00	61051020	319.17	9.00	151.19	
23	Sales		GSTS16/23	25/08/2016	1,999.00	61051020	319.17	9.00	151.19	
24	Sales		GSTS16/24	25/08/2016	1,999.00	61051020	319.17	9.00	151.19	
25	Sales		GSTS16/25	25/08/2016	1,999.00	61051020	319.17	9.00	151.19	
26	Sales		GSTS16/26	25/08/2016	1,999.00	61051020	319.17	9.00	151.19	

Data Export

Businesses that have large number of supplies, uploading invoices one-by-one may become cumbersome and time-taking task. To upload invoices in bulk, the GSTN provides an offline utility to upload them in one go on the portal using the Internet.

Shoper 9 comes with a new data export utility which will export all GSTN required transactions to excel file as required by “Offline Utility”.

Shoper 9 POS

How to reach: Housekeeping > Data Export Masters > GSTIN Offline data export

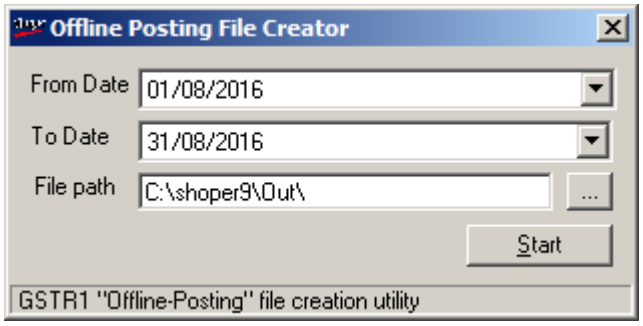

Shoper 9 HO

Shoper 9 HO comes with a new data export utility which will export all GSTN required transactions from all selected location to excel file based on GSTIN as per by "GSTN Offline Utility" format.

How to reach: Data Sync > Exports > GSTIN Offline Data Export

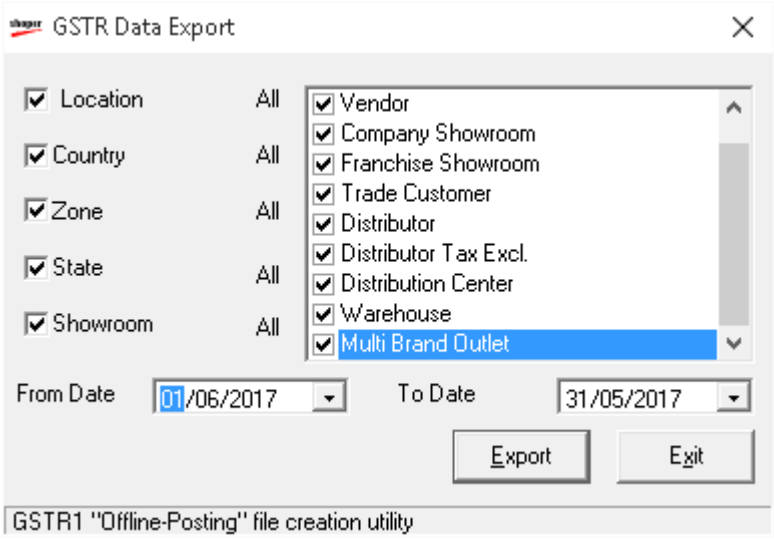

FAQ's

Query:

We want to charge 5% Tax for items whose value is less than Rs.1,000/- and 12% Tax for items whose value is greater than or equal to Rs. 1,000/-. How can this be configured?

Answer:

To define a conditional tax catalogue in Shoper 9 HO/POS – Tax Catalogue, execute the following steps.

- Go to **Catalogue > Taxes and Duties > Sales tax** in Shoper 9 POS to display Tax Catalogue (**Masters** > **POS** > **Taxes and Duties > Sales tax** in Shoper 9 HO).
- Click **Add** and select **Local/Outstation** against **Destination**.

- Select **All/Range** under **Product Tax Group**. If your choice is **Range**, then select the required catalogued product tax group (Leather Items, Toiletries/Cosmetics, etc.).
- Select **Same as Product Tax Group** against **Tax Description**.
- Enter the required value against **No. of Components** (If destination is "**Local**" enter 2, else 1).
- Click **Enter Common Values** to display the **Common Values** frame.
- Enter **CGST** and **Central Tax** under **Component 1 (if local, else IGST)** and select **Derived** against **Type**.
- Enter **SGST** and **State Tax** under **Component 2(if local)** and select **Derived** against **Type**.

The details of the defined tax group are displayed in the grid.

- Click **F2** to display the **Derived Formula** window (in **component 1**).
- Select **Value after Discount** under **Field**, enter **100** under **%Contribution** and **Less than** under **Operator**.
- Enter **1000** under **Value1** and press **Tab** to select **Blank** under **Join**.
- Enter **2.5%** under **Tax Rate** and press **Tab** to display the first derived formula in the grid.
- Similarly, create the second derived formula for billing stock items valued more than **Rs.999.99** at **6** CGST.
- Press **Ok** to save the defined formula.
- Repeat the same for Component 2.

Now, when you bill stock items with a value less that Rs.1,000/-, the tax rate applied is 5% (2.5% CGST, 2.5% SGST) and for those stock items with value greater than or equal to Rs.1,000/-, the rate applied is 12% (6% CGST, 6%SGST).

Query:

We want to capture Item details and compute taxes while accepting **Advances from customer**

Answer:

Generate sales order and accept advance.